

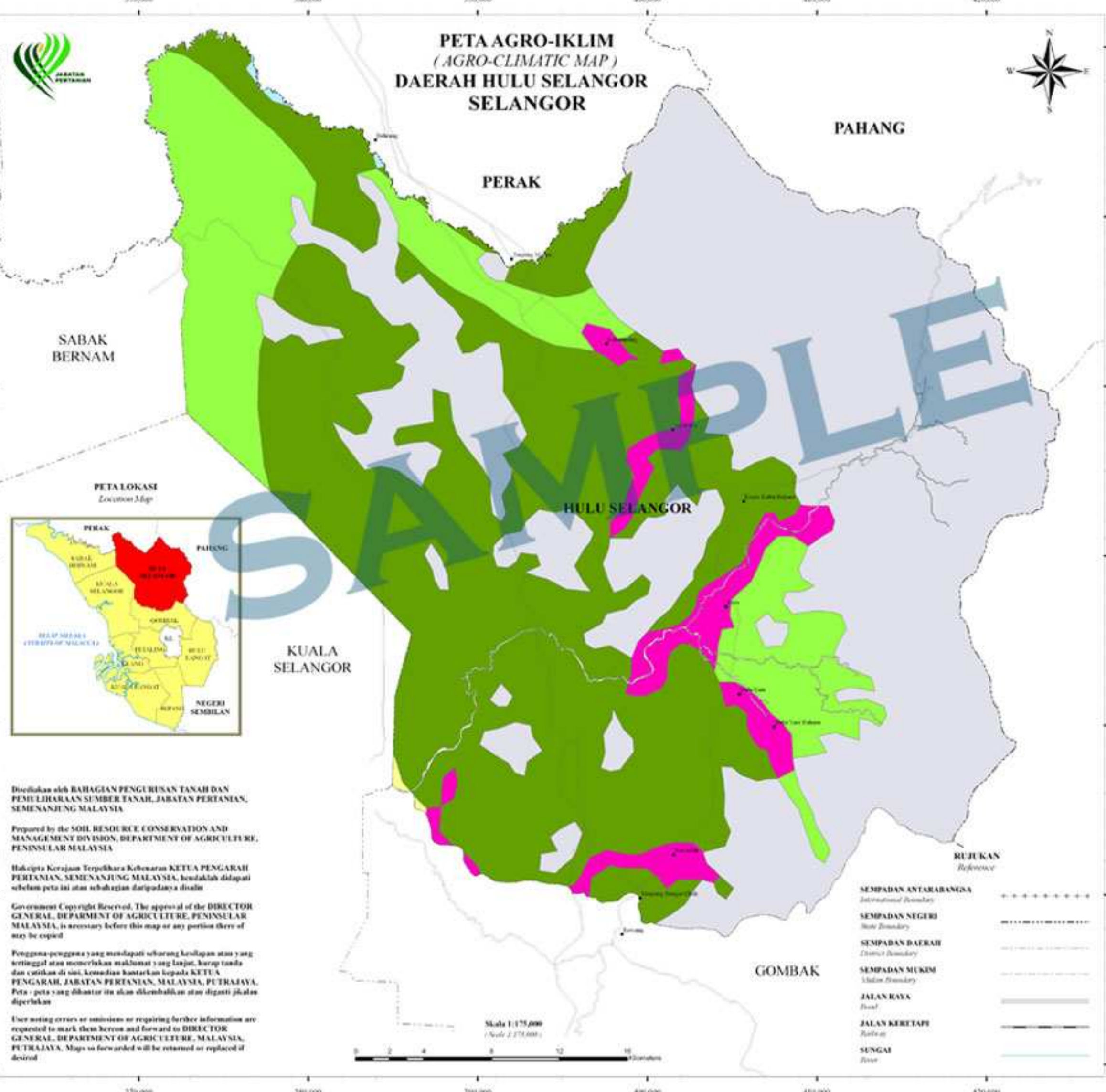

PETA AGRO-IKLIM (AGRO-CLIMATIC MAP) DAERAH HULU SELANGOR SELANGOR



PETUNJUK BULAN-BULAN LEMBAR BASAH *Wet Month Legend*

- 1. TAJUK DEEJAM LEMBAR BASAH BERTRAGONGNYA
2. BULAN BERKUTUBU-TU BULIT
(Soil Period 200h to Less than 200h months)
- 17A APR - JAN
- 18B APR - JAN, MAR - JUN
- 19C SEP - FEB, MAR - JUN
- 17 FEB - JUN
- 2A MAY - JUN
- 2B JUN - AUG
- 2C OCT - NOV
- 2D NOV - DEC
- 3A SEP - NOV
- 3B OCT - DEC
- 4C NOV - JAN
- 4A JUL - NOV, NOV - DEC
- 4B AUG - NOV
- 4C SEP - DEC
- 4D OCT - NOV, JAN - FEB
- 4E OCT - NOV, APR - MAY
- 4F OCT - JAN
- 4G NOV - DEC, APR - MAY
- 4H NOV - DEC, MAY - JUN
- 5A APR - JUN, OCT - NOV
- 5B APR - JAN, NOV - DEC
- 5C JUL - NOV
- 5D AUG - DEC
- 5E SEP - NOV, APR - MAY
- 5F SEP - NOV, MAY - JUN
- 5G SEP - JAN
- 5H OCT - DEC, MAR - APR
- 5I OCT - DEC, APR - MAY
- 5J OCT - FEB
- 5K NOV - JAN, MAR - APR
- 5L NOV - JAN, APR - MAY
- 6A MAR - JUN, NOV - DEC
- 6B JUL - SEP, NOV - JAN
- 6C JUL - DEC
- 6D SEP - NOV, APR - JUN
- 6E SEP - DEC, APR - MAY
- 6F SEP - DEC, MAY - JUN
- 6G SEP - FEB
- 6H OCT - DEC, MAR - MAY
- 6I OCT - JAN, MAR - APR
- 6J NOV - JAN, MAR - MAY
- 7A JAN - MAR, OCT - NOV
- 7B MAY - NOV
- 7C JUN - DEC
- 7D JUL - JAN
- 7E AUG - DEC, APR - MAY
- 7F SEP - DEC, MAR - MAY
- 7G SEP - DEC, APR - JUN
- 7H SEP - JAN, MAR - APR
- 7I SEP - JAN, APR - MAY
- 7J SEP - JAN, MAY - JUN
- 7K OCT - JAN, MAR - MAY
- 7L OCT - JAN, APR - JUN
- 8A APR - NOV
- 8B MAY - DEC
- 8C SEP - DEC, MAR - JUN
- 8D SEP - JAN, MAR - MAY
- 8E SEP - JAN, APR - JUN
- 9A APR - DEC
- 9B MAY - JAN
- 9C AUG - JAN, APR - JUN
- 9D SEP - JAN, MAR - JUN
- 9E SEP - FEB, MAR - MAY
- 9F SEP - FEB, APR - JUN
- ME D KAWASAN LINDUNG
Altered Land
- NEP TANAH USAM
Stepland
- ULD KAWASAN BANGKAY
Croft Land
- W TAMBUKORAM AJE
Tide Flood Water



Disiapkan oleh BAHAGIAN PENGURUSAN TANAH DAN PEMELIHARAAN SUMBER TANAH, JABATAN PERTANIAN, SEMENANJUNG MALAYSIA

Prepared by the SOIL RESOURCE CONSERVATION AND MANAGEMENT DIVISION, DEPARTMENT OF AGRICULTURE, PENINSULAR MALAYSIA

Hakcipta Kerajaan Terpelikara Kebenaran KETUA PENGARAH PERTANIAN, SEMENANJUNG MALAYSIA, hendaklah didapati sebelum peta ini atau sebahagian daripadanya disalin

Government Copyright Reserved. The approval of the DIRECTOR GENERAL, DEPARTMENT OF AGRICULTURE, PENINSULAR MALAYSIA, is necessary before this map or any portion thereof may be copied

Pengguna-pengguna yang mendapati sebarang kesilapan atau yang tertinggal atau memerlukan maklumat yang lanjut, kurap tanda dan cutikan di sini, kemudian hantarkan kepada KETUA PENGARAH, JABATAN PERTANIAN, MALAYSIA, PUTRAJAYA. Peta - peta yang dibantu itu akan dikembalikan atau diganti jika dan diperlukan

User noting errors or omissions or requiring further information are requested to mark them hereon and forward to DIRECTOR GENERAL, DEPARTMENT OF AGRICULTURE, MALAYSIA, PUTRAJAYA. Maps so forwarded will be returned or replaced if desired

- RUJUKAN**
Reference
- SEMPADAN ANTARABANGSA
International Boundary
 - SEMPADAN NEGERI
State Boundary
 - SEMPADAN DAERAH
District Boundary
 - SEMPADAN MUKIM
Uluat Boundary
 - JALAN RAYA
Road
 - JALAN KERETAPI
Railway
 - SUNGAI
River

Skala 1:175,000
(Scale 1:175,000)



TERHAD-RESTRICTED